

KV 24

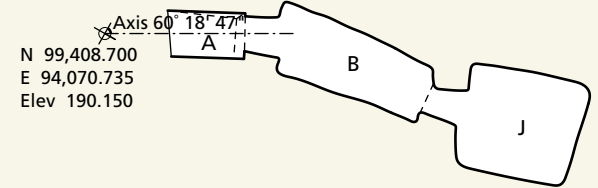

KV 26

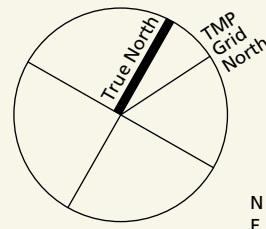
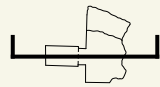
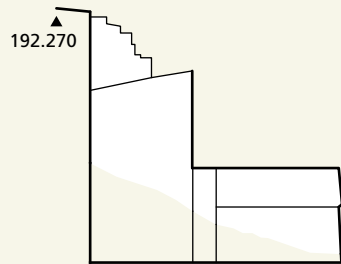
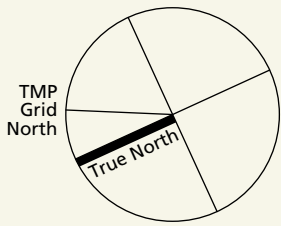
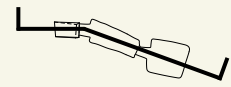
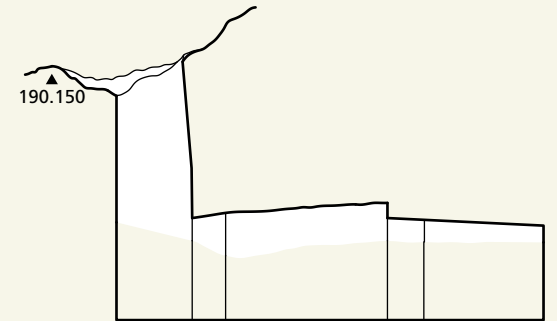

KV 25

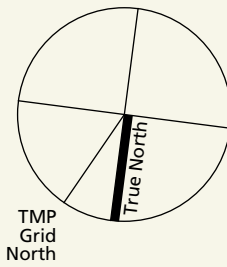
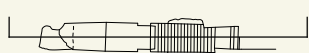
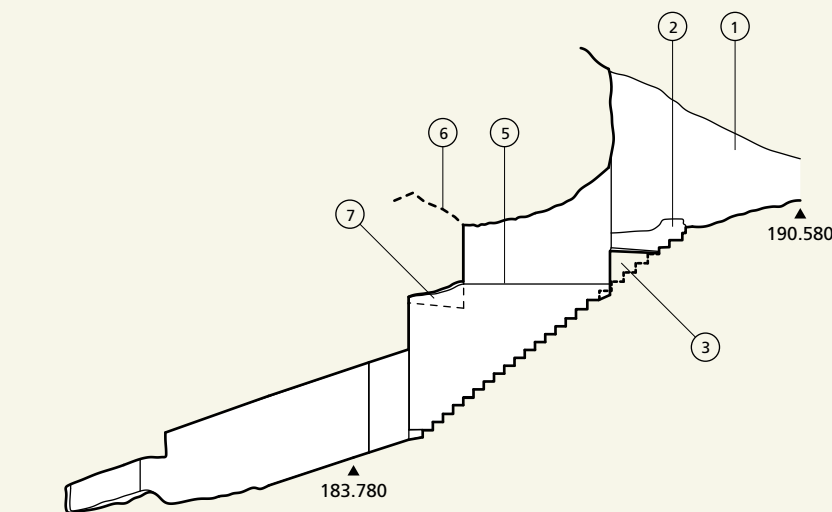
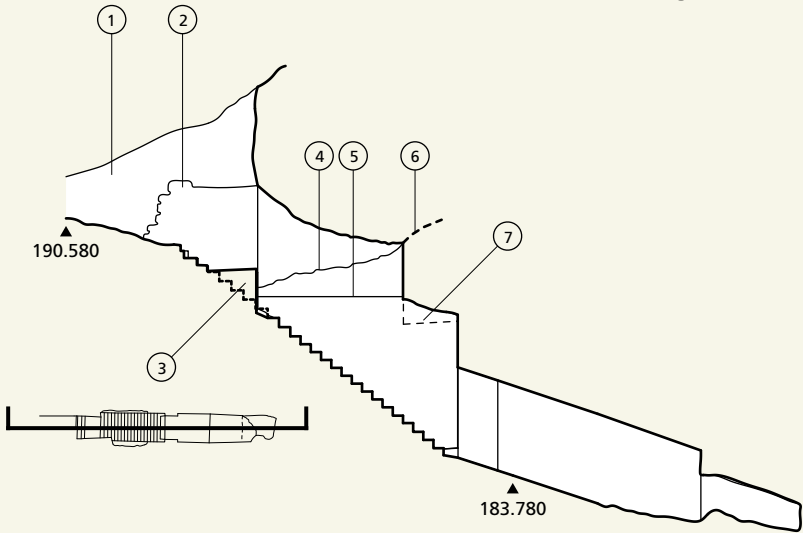
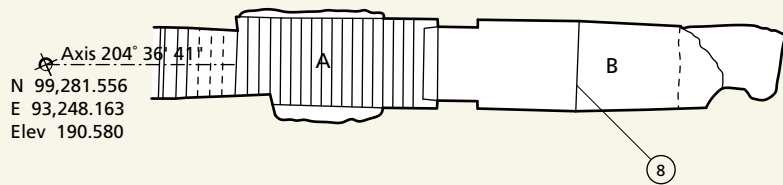

KV 27

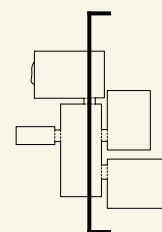
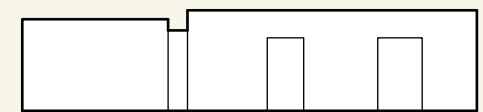
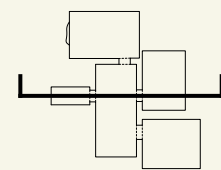
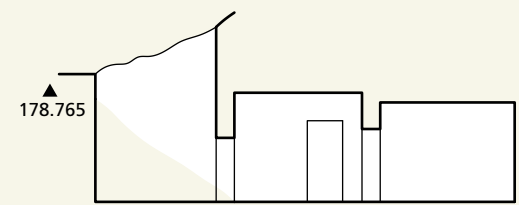
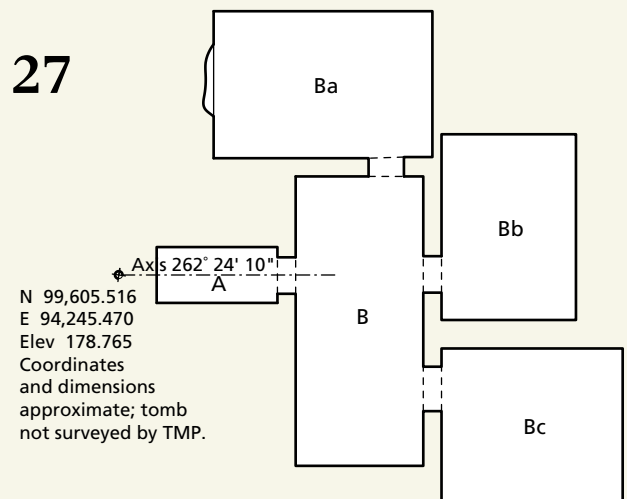

NOTES

1	Layer of compacted gravel; excavation tunnelled through this debris to reach the tomb entrance.
2	Rubble retaining wall.
3	Remains of modern blocking.
4	Original slope of hillside.
5	Edge of well-cut wall.
6	Presumed slope of hillside, buried beneath compacted gravel.
7	Original edge of overhang.
8	End of finished floor cutting.